

2021 Webinars

Presentation of R10+ (R10SP1)

Abhijit Prabhudesai
Dimitris Glossiotis

R10+

Main focus of this release

- Regulations
- Integrations
- User Experience

Regulations

- Enhancements to Certification Module
- IHM – Inventory of Hazardous Materials

R10+ → Enhancements to Certification Module

Key Features

- Provision to add CoC/CoA without a Survey also.
- Archive and Re-Issue of Vessel Certificate on one click.
 - Also available on vessel side
- Ability to Edit the Certificate Template and save user from loads of work related to re-setup

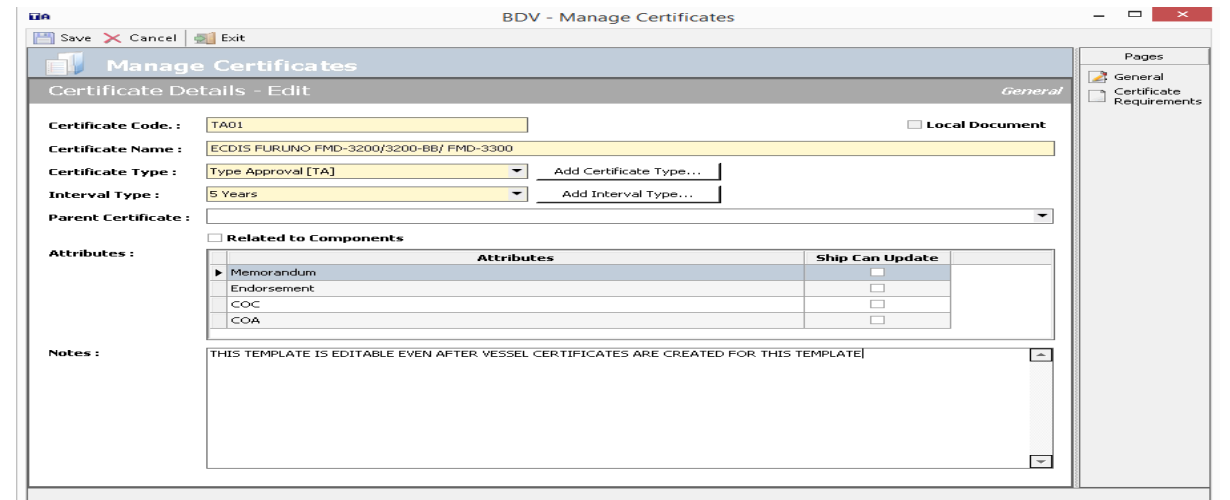
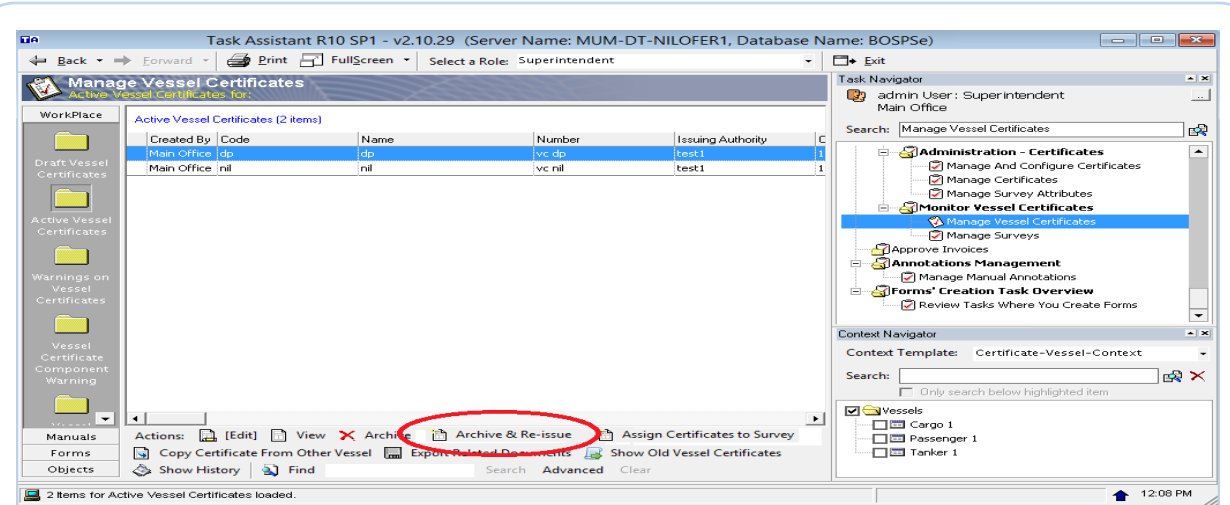

R10+ → IHM – Inventory of HazMat

TA Scope for IHM

- Organization to know which Spares / Stores are considered Hazardous
- Assist Purchasing Department and the Crew to gather and the related Certifications and Documents

Following info handled from TA

- Hazardous Material that exist on the Inventory Module of TA including spares and products.
- Hazardous Spares that TA understands that is mounted on Components (Spare Part List)

The screenshot shows the 'Suppliers Document of Conformity (SDoC)' window. It contains several sections:

- RFQ Details:** Type: Spares, Issue Date: 19-02-2021, Number: RFQ-QF-TT1-007, Created By: admin User, Vessel: Tanker 1.
- SDoC Details:** SDoC Number: SDOC 1, Issuer's Address: Athens, Issuer's Name: DG, Issue Date: 19-02-2021.
- Additional Information and SDoC Document Upload:** Upload SDoC File if available: No File Uploaded. Buttons: Upload, View, Remove.
- Select an item from the below list to upload Material Declaration (MD) and Related Documents:** A table with columns: Hazardous, Request Item Number, Part Number, Spare.

Hazardous	Request Item Number	Part Number	Spare
<input checked="" type="checkbox"/>	REQ-QF-TT1-003-00005	003	Plug 003
<input type="checkbox"/>	REQ-QF-TT1-003-00006	004	Plug 004
<input checked="" type="checkbox"/>	REQ-QF-TT1-003-00004	002	Plug 002
<input type="checkbox"/>	REQ-QF-TT1-003-00010	008	Plug 008

Buttons: Upload Document(s)

Material Declaration (MD) and Other Documents related to the above selected Line Item.

Is MD	File Name	File Description
<input checked="" type="checkbox"/>	SmartAdditionalAttributes-1.sql	SmartAdditionalAttributes-1.sql
<input type="checkbox"/>	SmartAdditionalAttributes-2.sql	SmartAdditionalAttributes-2.sql
<input checked="" type="checkbox"/>	SmartAdditionalAttributes-ConfigScripts.sql	SmartAdditionalAttributes-ConfigScripts.sql

Buttons: [New Document], Remove Document(s), Save, Close

Integration – 3rd Party Vendors

- VesselMan
- Procureship
- ShipServ

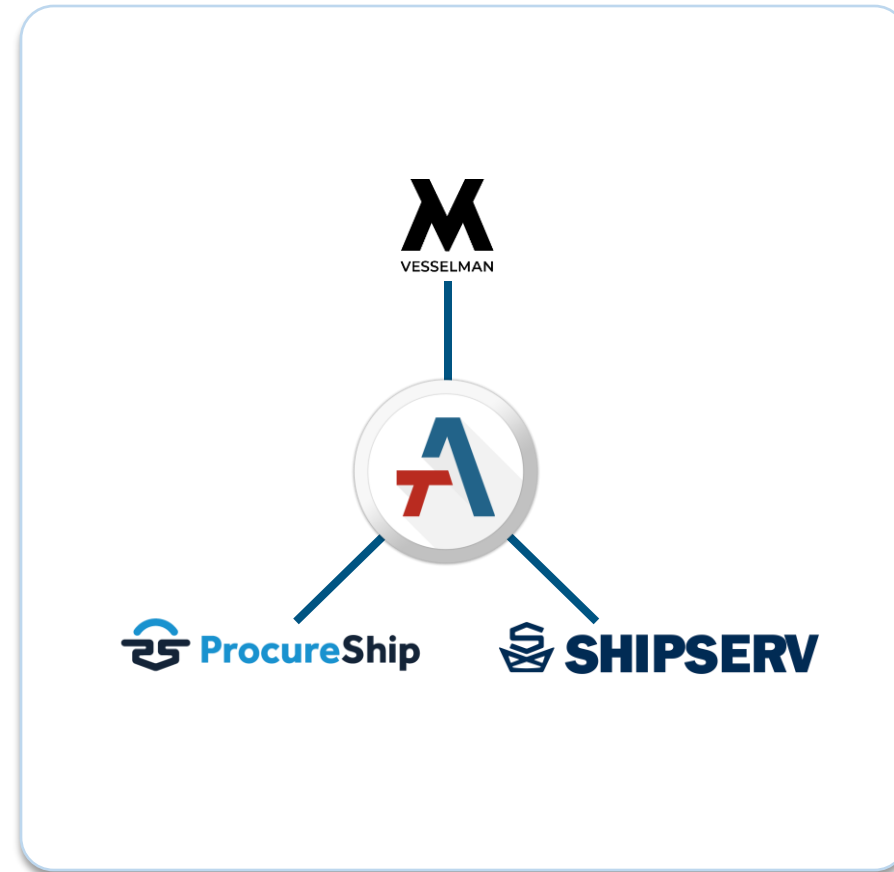

R10+ → VesselMan Integration

Key Features

- TA Maintenance and VesselMan Drydocking Integration
- Relate Repair Period with Project code
- Assign Jobs To Repair Period
- Send Repair Period Jobs to DryDock (VesselMan)
- Update TA (office and vessel) once the job related information received from VesselMan
- Use of state-of-the-art Overlay platform as a bridge between TA and VesselMan to facilitate the jobs related information and detailed logging

Assign job to repair period
Use this dialog to assign job to repair period

Vessel: Project Code: From Date:
Repair Period: To Date:

Quick Assign Jobs

Include unscheduled maintenance jobs Up To:

Include scheduled maintenance jobs Up To:

Ship Job List

Drag a column header here to group by that column

Select	Comp...	Job Title	Comp...	Type	STATUS	Du...	Due RH	Last ...	Last ...	Comp...	Activi...	Critical	Requi...	Resch...	Appro...	Appro...	Job C...
<input type="checkbox"/>	ME Unit	condit...		Alarm...	Not Due					0		<input checked="" type="checkbox"/>	<input checked="" type="checkbox"/>				<input type="checkbox"/>
<input type="checkbox"/>	Engin...	Unsch...		Unsch...	Unsch...		0					<input checked="" type="checkbox"/>	<input type="checkbox"/>				<input type="checkbox"/>
<input type="checkbox"/>	Engin...	Unsch...		Unsch...	Unsch...		0					<input checked="" type="checkbox"/>	<input type="checkbox"/>				<input type="checkbox"/>

Assigned Job List

Drag a column header here to group by that column

Select	Comp...	Comp...	Job Title	Type	STATUS	Due D...	Due RH	Last D...	Last D...	Comp...	Activit...	Critical	Requi...	Resch...	Appro...	Appro...	Job C...
<input type="checkbox"/>	Main ...		Fit Out	Machi...	Sched...			2/4/2...		0		<input checked="" type="checkbox"/>	<input checked="" type="checkbox"/>				<input type="checkbox"/>
<input type="checkbox"/>	Engin...		Repai...	Machi...	Sched...			2/4/2...		0		<input checked="" type="checkbox"/>	<input checked="" type="checkbox"/>				<input type="checkbox"/>

R10+ → ProcureShip Integration

Key Features

- TA is now extensible to integrate with multiple eProcurement System.
- From R10+ onwards multiple 3rd Party e-ProcureSystems like ShipServ, ProcureShip can work in parallel in TA.
- System provides user with option to select their choice eProcureSystem Vendor while working on RFQ.
- Once the option is selected, RFQ and PO workflow will happen using the selected eProcuresystem.

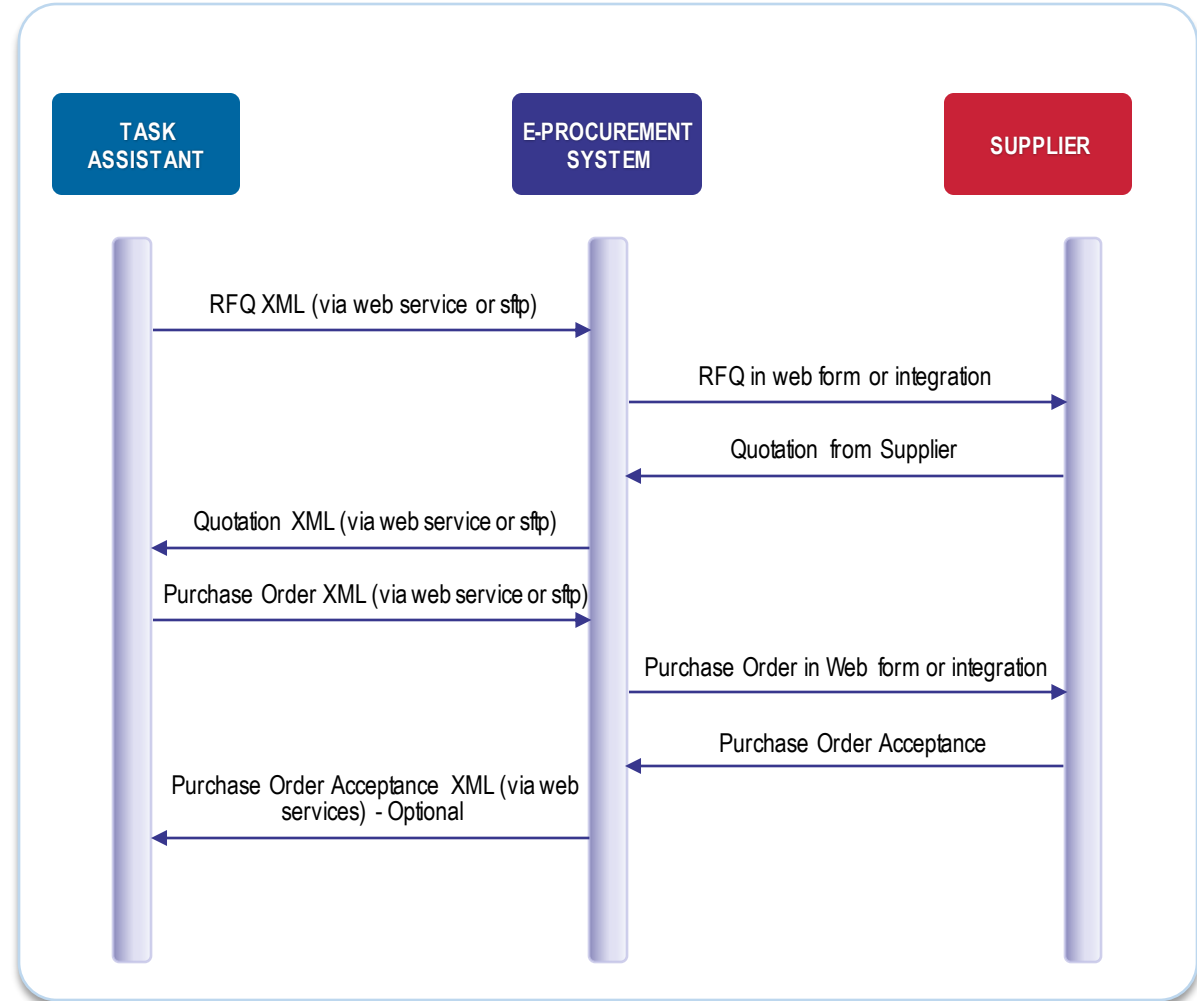

User Experience

- Discussion Facility
- New Look
 - Desktop TA – New Workspace UI
 - Web TA

R10+ → Discussion Facility On Purchasing Line Items

Key features

- Generic discussions facility is introduced for the all the users with the necessary permissions to discuss and comment freely during the Purchasing Cycle.
- Discussion on per line item and / or Header Level, which is interactive as it is editable/can be discussed on the any stage of the workflow.
- An extensible design to accommodate requirement of discussion facility on any TA Business Objects

TA-Discussion Board

Discussion For - REQ-OF-TT1-023
Use this dialog to start discussion on selected object and its line items

Name: Issue Date:
Vessel: Status: Line item with comments

Line Item Details

Drag a column header here to group by that column

Has Comm...	Part Descri...	Part Number	Component...	QTY Required	Date Requ...	Priority	Location R...	STATUS	PO Number	Vendor Name	Vendor Office	QTY Purch...	Available D...	Delivery Lo...	Account Code	Expense T...
<input checked="" type="checkbox"/>	roll pin	1	test_discus...	1	21-12-2020	2	Bluff	Added To PO	PO-OF-TT1...	Ulysses Sp...	London Office	1	21-12-2020	Bluff ...		
<input checked="" type="checkbox"/>	ball bearing	1	test_discus...	1	21-12-2020	2	Bluff	Added To PO	PO-OF-TT1...	Ulysses Sp...	London Office	1	21-12-2020	Bluff ...		
<input type="checkbox"/>	oil	1	test_discus...	1	21-12-2020	2	Bluff	Added To PO	PO-OF-TT1...	Ulysses Sp...	London Office	1	21-12-2020	Bluff ...		
<input type="checkbox"/>	part02	2	test_discus...	1	21-12-2020	2	Bluff	Added To PO	PO-OF-TT1...	Ulysses Sp...	London Office	1	21-12-2020	Bluff ...		
<input checked="" type="checkbox"/>	plug01	01	test_discus...	1	21-12-2020	2	Bluff	Added To PO	PO-OF-TT1...	Ulysses Sp...	London Office	1	21-12-2020	Bluff ...		

Discussion on selected line item

Type	Number	Discussi...	Subject	Date	User	BU Name	Role
REQ	REQ-OF-TT...	Header	Header object	21-12-202...	admin ...	Main ...	Technical Manager
REQ	REQ-OF-TT...	Line Item	plug1line items_om...	21-12-202...	admin ...	Main ...	Technical Manager
RFQ	RFQ-OF-TT...	Line Item	plug1line items_om...	21-12-202...	admin ...	Main ...	Purchasing Man...
RFQ	RFQ-OF-TT...	Line Item	plug1line items_om...	21-12-202...	admin ...	Main ...	Purchasing Man...

Selected discussion view

reply to comments line items

Buttons: Add, Edit, Reply, Delete, Save, Cancel

R10+ → New Look TA – Desktop/Web – New Workspace UI

Key points

- New look for desktop and web TA workspace UI
- We have maintained the same success story of our Task Orientation principles and ease of navigations
- Gains
 - Almost Zero Learning Curve for TA Users.
 - Ease of adaptability using web and desktop UI.





Thank you!

Since 1996, Ulysses Systems is a leader in software innovation for the Maritime Industry, providing management solutions to ship-owners and ship managers. Its award winning software, Task Assistant® enables both office and seagoing personnel to work intuitively, efficiently and effectively. Class certified by DNV, Bureau Veritas and ClassNK, Task Assistant® is designed to require minimal training. Managers should expect a fast return on total software lifecycle cost from reliable and mature process optimization and minimization of information gaps.



ATHENS - LONDON - MUMBAI - CHICAGO



ClassNK



info@ulysses-systems.com

follow us on  **LinkedIn**

www.ulysses-systems.com